

EAST MAIN STREETSCAPE - SCHD FOR CONSTRUCTION Rev 4 10.8.24

| Name | Assigned to | Start | Finish | % Complete | Jun 16 | Jun 23 | Jun 30 | Jul 7 | Jul 14 | Jul 21 |
|------|---|-----------|------------|------------|--------|--------|--------|-------|--------|--------|
| 1 | PROJECT DURATION | 6/24/2024 | 11/29/2024 | 76 | | | | | | |
| 2 | Mobilization-complete | 6/24/2024 | 6/24/2024 | 100 | | ◆ | | | | |
| 3 | Tree-trunk & Stump removal | 7/1/2024 | 7/4/2024 | 100 | | | █ | | | |
| 4 | Southside Broad Street to Southside Chestnut Street | 7/17/2024 | 8/16/2024 | 100 | | | | | | |
| 5 | Armour to remove specified poles | 7/17/2024 | 7/18/2024 | 100 | | | | | █ | |
| 6 | Remove curb and sidewalk, specified pole foundations | 7/19/2024 | 8/1/2024 | 100 | | | | | █ | |
| 7 | Prep and install curb | 7/24/2024 | 8/2/2024 | 100 | | | | | | █ |
| 8 | Lansdale – install conduit | 8/1/2024 | 8/8/2024 | 100 | | | | | | |
| 9 | Prep and pour sidewalk | 8/1/2024 | 8/15/2024 | 100 | | | | | | |
| 10 | Repair paving | 8/13/2024 | 8/16/2024 | 100 | | | | | | |
| 11 | Southside Chestnut St. to Southside Ridge St. | 7/29/2024 | 8/30/2024 | 100 | | | | | | |
| 12 | Remove curb and sidewalk, specified pole foundations and paving | 7/29/2024 | 8/1/2024 | 100 | | | | | | |
| 13 | Prep and install curb | 8/2/2024 | 8/14/2024 | 100 | | | | | | |
| 14 | Lansdale – install conduit | 8/16/2024 | 8/23/2024 | 100 | | | | | | |
| 15 | Prep and pour sidewalk | 8/15/2024 | 8/30/2024 | 100 | | | | | | |
| 16 | Repair paving | 8/15/2024 | 8/19/2024 | 100 | | | | | | |
| 17 | Southside Ridge St. to Southside Line St. | 8/2/2024 | 8/30/2024 | 100 | | | | | | |
| 18 | Remove curb and sidewalk | 8/2/2024 | 8/7/2024 | 100 | | | | | | |
| 19 | Prep and install curb | 8/14/2024 | 8/16/2024 | 100 | | | | | | |
| 20 | Lansdale – install conduit | 8/16/2024 | 8/19/2024 | 100 | | | | | | |
| 21 | Prep and pour sidewalk | 8/19/2024 | 8/30/2024 | 100 | | | | | | |
| 22 | Repair paving | 8/19/2024 | 8/21/2024 | 100 | | | | | | |
| 23 | Northside Broad Street to Northside Chestnut Street | 8/19/2024 | 9/18/2024 | 100 | | | | | | |
| 24 | Remove curb and sidewalk, specified pole foundations | 8/19/2024 | 8/27/2024 | 100 | | | | | | |
| 25 | Prep and install curb | 8/20/2024 | 8/29/2024 | 100 | | | | | | |

EAST MAIN STREETSCAPE - SCHD FOR CONSTRUCTION Rev 4 10.8.24



EAST MAIN STREETSCAPE - SCHD FOR CONSTRUCTION Rev 4 10.8.24

| Name | Sep 29 | Oct 6 | Oct 13 | Oct 20 | Oct 27 | Nov 3 | Nov 10 | Nov 17 | |
|--|--------|-------|--------|--------|--------|-------|--------|--------|--|
| 1 PROJECT DURATION | | | | | | | | | |
| 2 Mobilization-complete | | | | | | | | | |
| 3 Tree-trunk & Stump removal | | | | | | | | | |
| 4 Southside Broad Street to Southside Chestnut Street | | | | | | | | | |
| 5 Armour to remove specified poles | | | | | | | | | |
| 6 Remove curb and sidewalk, specified pole foundations | | | | | | | | | |
| 7 Prep and install curb | | | | | | | | | |
| 8 Lansdale – install conduit | | | | | | | | | |
| 9 Prep and pour sidewalk | | | | | | | | | |
| 10 Repair paving | | | | | | | | | |
| 11 Southside Chestnut St. to Southside Ridge St. | | | | | | | | | |
| 12 Remove curb and sidewalk, specified pole foundations and paving | | | | | | | | | |
| 13 Prep and install curb | | | | | | | | | |
| 14 Lansdale – install conduit | | | | | | | | | |
| 15 Prep and pour sidewalk | | | | | | | | | |
| 16 Repair paving | | | | | | | | | |
| 17 Southside Ridge St. to Southside Line St. | | | | | | | | | |
| 18 Remove curb and sidewalk | | | | | | | | | |
| 19 Prep and install curb | | | | | | | | | |
| 20 Lansdale – install conduit | | | | | | | | | |
| 21 Prep and pour sidewalk | | | | | | | | | |
| 22 Repair paving | | | | | | | | | |
| 23 Northside Broad Street to Northside Chestnut Street | | | | | | | | | |
| 24 Remove curb and sidewalk, specified pole foundations | | | | | | | | | |
| 25 Prep and install curb | | | | | | | | | |

EAST MAIN STREETSCAPE - SCHD FOR CONSTRUCTION Rev 4 10.8.24

| Name | Nov 24 | Dec 1 | Dec 8 | Dec 15 | Dec 22 | Dec 29 | Jan 5 2025 |
|--|--------|-------|-------|--------|--------|--------|------------|
| 1 PROJECT DURATION | | | | | | | |
| 2 Mobilization-complete | | | | | | | |
| 3 Tree-trunk & Stump removal | | | | | | | |
| 4 Southside Broad Street to Southside Chestnut Street | | | | | | | |
| 5 Armour to remove specified poles | | | | | | | |
| 6 Remove curb and sidewalk, specified pole foundations | | | | | | | |
| 7 Prep and install curb | | | | | | | |
| 8 Lansdale – install conduit | | | | | | | |
| 9 Prep and pour sidewalk | | | | | | | |
| 10 Repair paving | | | | | | | |
| 11 Southside Chestnut St. to Southside Ridge St. | | | | | | | |
| 12 Remove curb and sidewalk, specified pole foundations and paving | | | | | | | |
| 13 Prep and install curb | | | | | | | |
| 14 Lansdale – install conduit | | | | | | | |
| 15 Prep and pour sidewalk | | | | | | | |
| 16 Repair paving | | | | | | | |
| 17 Southside Ridge St. to Southside Line St. | | | | | | | |
| 18 Remove curb and sidewalk | | | | | | | |
| 19 Prep and install curb | | | | | | | |
| 20 Lansdale – install conduit | | | | | | | |
| 21 Prep and pour sidewalk | | | | | | | |
| 22 Repair paving | | | | | | | |
| 23 Northside Broad Street to Northside Chestnut Street | | | | | | | |
| 24 Remove curb and sidewalk, specified pole foundations | | | | | | | |
| 25 Prep and install curb | | | | | | | |

EAST MAIN STREETSCAPE - SCHD FOR CONSTRUCTION Rev 4 10.8.24

| Name | Assigned to | Start | Finish | % Complete | Jun 16 | Jun 23 | Jun 30 | Jul 7 | Jul 14 | Jul 21 |
|------|---|------------|------------|------------|--------|--------|--------|-------|--------|--------|
| 26 | Lansdale – install conduit | 8/21/2024 | 8/26/2024 | 100 | | | | | | |
| 27 | Prep and pour sidewalk | 9/9/2024 | 9/18/2024 | 100 | | | | | | |
| 28 | Repair paving | 8/26/2024 | 8/26/2024 | 100 | | | | | | |
| 29 | Northside Chestnut St. to Northside Ridge St. | 8/20/2024 | 9/13/2024 | 100 | | | | | | |
| 30 | Remove curb and sidewalk, specified pole foundations and paving | 8/20/2024 | 8/28/2024 | 100 | | | | | | |
| 31 | Prep and install curb | 8/29/2024 | 9/13/2024 | 100 | | | | | | |
| 32 | Lansdale – install conduit | 8/21/2024 | 8/26/2024 | 100 | | | | | | |
| 33 | Prep and pour sidewalk | 8/23/2024 | 9/3/2024 | 100 | | | | | | |
| 34 | Repair paving | 9/4/2024 | 9/4/2024 | 100 | | | | | | |
| 35 | Northside Ridge St. to Northside Line St. | 8/29/2024 | 9/27/2024 | 100 | | | | | | |
| 36 | Remove curb and sidewalk | 8/29/2024 | 9/6/2024 | 100 | | | | | | |
| 37 | Prep and install curb | 9/6/2024 | 9/17/2024 | 100 | | | | | | |
| 38 | Lansdale – install conduit | 9/6/2024 | 9/6/2024 | 100 | | | | | | |
| 39 | Prep and pour sidewalk | 9/17/2024 | 9/26/2024 | 100 | | | | | | |
| 40 | Repair paving | 9/27/2024 | 9/27/2024 | 100 | | | | | | |
| 41 | Southside Line Street to New Inlet S-3 | 7/8/2024 | 10/22/2024 | 97 | | | | | | |
| 42 | Install pipe and structures | 7/8/2024 | 9/11/2024 | 100 | | | | | | |
| 43 | Remove curb, sidewalk and paving | 9/10/2024 | 9/17/2024 | 100 | | | | | | |
| 44 | Prep and install curb | 9/16/2024 | 9/23/2024 | 100 | | | | | | |
| 45 | Prep and install sidewalk | 9/19/2024 | 9/23/2024 | 100 | | | | | | |
| 46 | Repair paving | 9/24/2024 | 10/2/2024 | 100 | | | | | | |
| 47 | Reinstall street lighting | 10/21/2024 | 10/22/2024 | 0 | | | | | | |
| 48 | Southside New Inlet S3 to Woodland Drive | 7/22/2024 | 10/23/2024 | 94 | | | | | | |
| 49 | Install pipe and structures | 7/22/2024 | 9/10/2024 | 100 | | | | | | |
| 50 | Remove curb, sidewalk and paving | 9/27/2024 | 10/11/2024 | 100 | | | | | | |

EAST MAIN STREETSCAPE - SCHD FOR CONSTRUCTION Rev 4 10.8.24

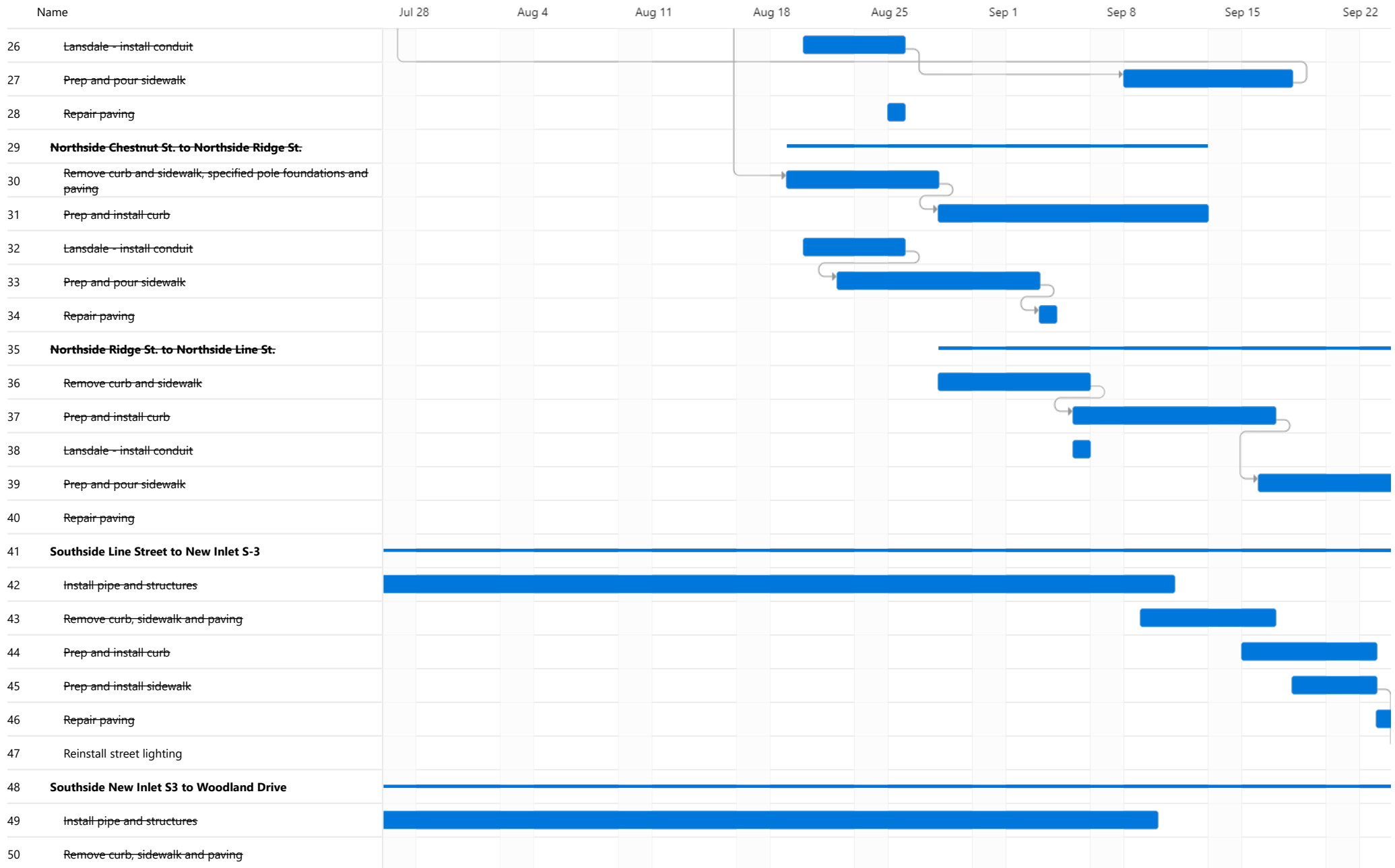

EAST MAIN STREETSCAPE - SCHD FOR CONSTRUCTION Rev 4 10.8.24



EAST MAIN STREETSCAPE - SCHD FOR CONSTRUCTION Rev 4 10.8.24

| Name | Nov 24 | Dec 1 | Dec 8 | Dec 15 | Dec 22 | Dec 29 | Jan 5 2025 |
|--|--------|-------|-------|--------|--------|--------|------------|
| 26 Lansdale – install conduit | | | | | | | |
| 27 Prep and pour sidewalk | | | | | | | |
| 28 Repair paving | | | | | | | |
| 29 Northside Chestnut St. to Northside Ridge St. | | | | | | | |
| 30 Remove curb and sidewalk, specified pole foundations and paving | | | | | | | |
| 31 Prep and install curb | | | | | | | |
| 32 Lansdale – install conduit | | | | | | | |
| 33 Prep and pour sidewalk | | | | | | | |
| 34 Repair paving | | | | | | | |
| 35 Northside Ridge St. to Northside Line St. | | | | | | | |
| 36 Remove curb and sidewalk | | | | | | | |
| 37 Prep and install curb | | | | | | | |
| 38 Lansdale – install conduit | | | | | | | |
| 39 Prep and pour sidewalk | | | | | | | |
| 40 Repair paving | | | | | | | |
| 41 Southside Line Street to New Inlet S-3 | | | | | | | |
| 42 Install pipe and structures | | | | | | | |
| 43 Remove curb, sidewalk and paving | | | | | | | |
| 44 Prep and install curb | | | | | | | |
| 45 Prep and install sidewalk | | | | | | | |
| 46 Repair paving | | | | | | | |
| 47 Reinstall street lighting | | | | | | | |
| 48 Southside New Inlet S3 to Woodland Drive | | | | | | | |
| 49 Install pipe and structures | | | | | | | |
| 50 Remove curb, sidewalk and paving | | | | | | | |

EAST MAIN STREETScape - SCHD FOR CONSTRUCTION Rev 4 10.8.24

| Name | Assigned to | Start | Finish | % Complete | Jun 16 | Jun 23 | Jun 30 | Jul 7 | Jul 14 | Jul 21 |
|------|--|------------|------------|------------|--------|--------|--------|-------|--------|--------|
| 51 | Prep and install curb | 10/14/2024 | 10/17/2024 | 100 | | | | | | |
| 52 | Prep and pour sidewalk | 10/16/2024 | 10/23/2024 | 100 | | | | | | |
| 53 | Repair paving | 10/14/2024 | 10/17/2024 | 0 | | | | | | |
| 54 | Street crossings | 9/3/2024 | 10/10/2024 | 79 | | | | | | |
| 55 | Crossing S-3 to N-3 | 9/12/2024 | 9/16/2024 | 100 | | | | | | |
| 56 | Crossing S-4 to N-4 | 9/16/2024 | 9/18/2024 | 100 | | | | | | |
| 57 | Crossing S-5 to N-5 | 9/3/2024 | 9/4/2024 | 100 | | | | | | |
| 58 | Crossing S-6 to N-6 | 9/17/2024 | 9/19/2024 | 100 | | | | | | |
| 59 | Crossing S-8 to N-7 | 10/8/2024 | 10/10/2024 | 0 | | | | | | |
| 60 | Southside New Inlet S6 to Church Road | 8/7/2024 | 10/22/2024 | 83 | | | | | | |
| 61 | Install pipe and structures | 9/30/2024 | 10/8/2024 | 100 | | | | | | |
| 62 | Remove curb, sidewalk and paving | 10/8/2024 | 10/9/2024 | 75 | | | | | | |
| 63 | Prep and install curb | 10/8/2024 | 10/10/2024 | 27 | | | | | | |
| 64 | Sidewalk | 10/9/2024 | 10/15/2024 | 20 | | | | | | |
| 65 | Repair paving | 10/18/2024 | 10/22/2024 | 0 | | | | | | |
| 66 | Southside Church St to Highland Rd. | 8/7/2024 | 9/16/2024 | 100 | | | | | | |
| 67 | Remove curb and sidewalk | 8/7/2024 | 8/15/2024 | 100 | | | | | | |
| 68 | Prep and install curb | 8/12/2024 | 8/21/2024 | 100 | | | | | | |
| 69 | Prep and pour sidewalk | 8/14/2024 | 9/11/2024 | 100 | | | | | | |
| 70 | Repair paving | 9/16/2024 | 9/16/2024 | 100 | | | | | | |
| 71 | Northside Line St to Park Dr | 10/15/2024 | 11/12/2024 | 0 | | | | | | |
| 72 | Remove curb, sidewalk, and paving | 10/15/2024 | 10/28/2024 | 0 | | | | | | |
| 73 | Grade/Form/Pour PCC Curb | 10/17/2024 | 10/29/2024 | 0 | | | | | | |
| 74 | 8" Roof Drain from Station 30+90 to 32+10 | 10/21/2024 | 10/23/2024 | 0 | | | | | | |
| 75 | Excavate/Form/Pour New Lightbase Foundations | 10/21/2024 | 10/22/2024 | 0 | | | | | | |

EAST MAIN STREETSCAPE - SCHD FOR CONSTRUCTION Rev 4 10.8.24

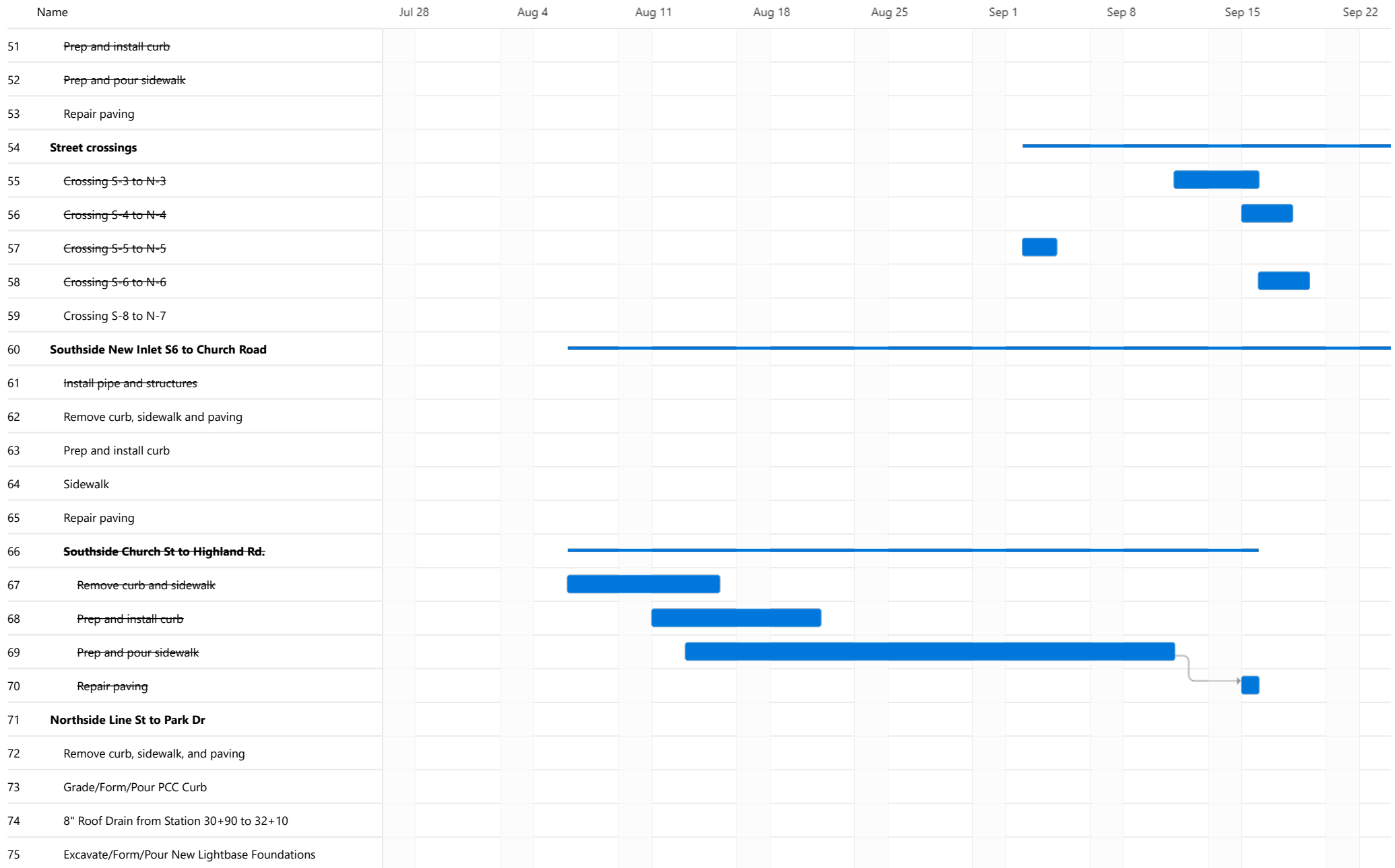

EAST MAIN STREETSCAPE - SCHD FOR CONSTRUCTION Rev 4 10.8.24

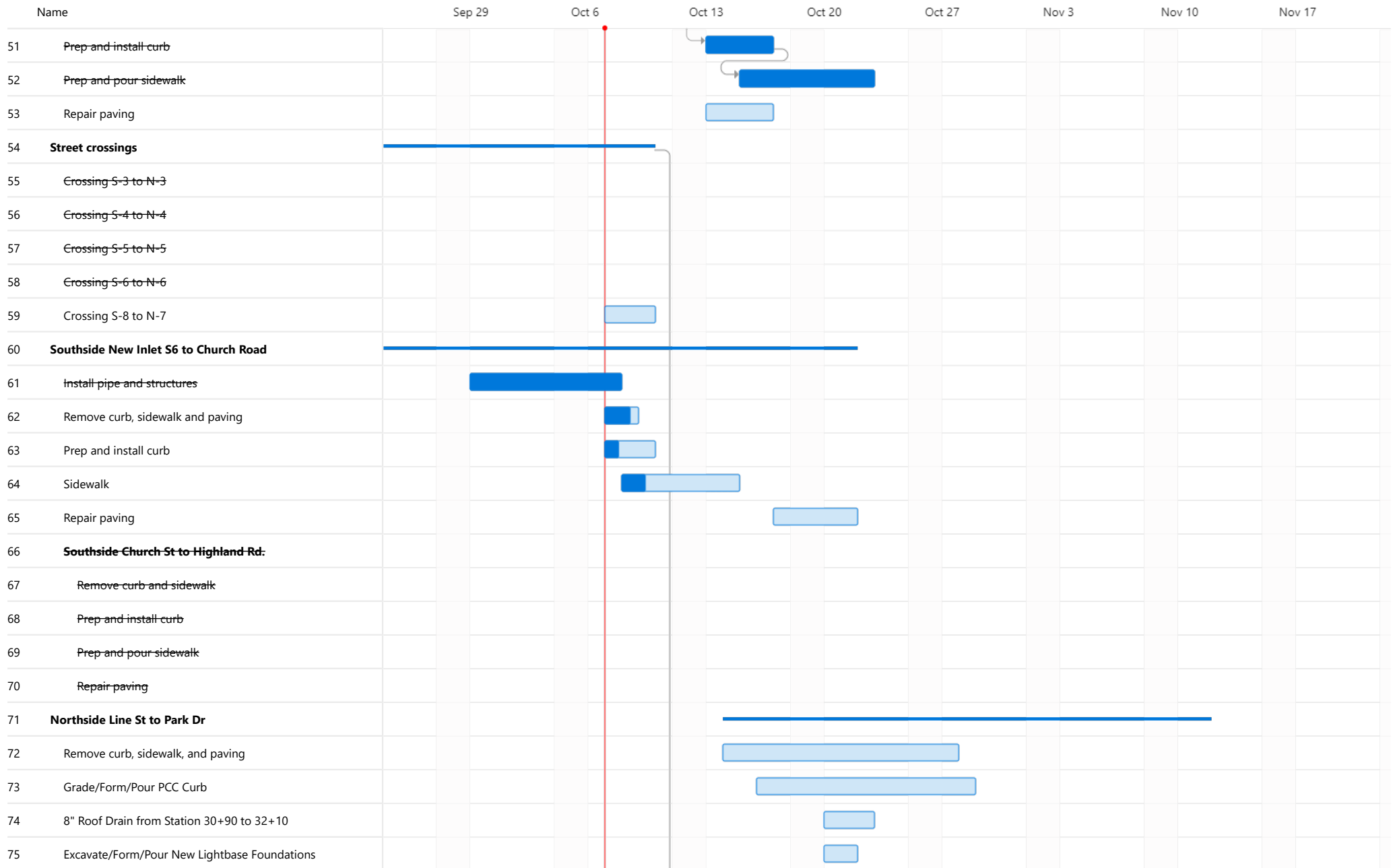

EAST MAIN STREETSCAPE - SCHD FOR CONSTRUCTION Rev 4 10.8.24

| Name | Nov 24 | Dec 1 | Dec 8 | Dec 15 | Dec 22 | Dec 29 | Jan 5 2025 |
|---|--------|-------|-------|--------|--------|--------|------------|
| 51 Prep and install curb | | | | | | | |
| 52 Prep and pour sidewalk | | | | | | | |
| 53 Repair paving | | | | | | | |
| 54 Street crossings | | | | | | | |
| 55 Crossing S-3 to N-3 | | | | | | | |
| 56 Crossing S-4 to N-4 | | | | | | | |
| 57 Crossing S-5 to N-5 | | | | | | | |
| 58 Crossing S-6 to N-6 | | | | | | | |
| 59 Crossing S-8 to N-7 | | | | | | | |
| 60 Southside New Inlet S6 to Church Road | | | | | | | |
| 61 Install pipe and structures | | | | | | | |
| 62 Remove curb, sidewalk and paving | | | | | | | |
| 63 Prep and install curb | | | | | | | |
| 64 Sidewalk | | | | | | | |
| 65 Repair paving | | | | | | | |
| 66 Southside Church St to Highland Rd. | | | | | | | |
| 67 Remove curb and sidewalk | | | | | | | |
| 68 Prep and install curb | | | | | | | |
| 69 Prep and pour sidewalk | | | | | | | |
| 70 Repair paving | | | | | | | |
| 71 Northside Line St to Park Dr | | | | | | | |
| 72 Remove curb, sidewalk, and paving | | | | | | | |
| 73 Grade/Form/Pour PCC Curb | | | | | | | |
| 74 8" Roof Drain from Station 30+90 to 32+10 | | | | | | | |
| 75 Excavate/Form/Pour New Lightbase Foundations | | | | | | | |

EAST MAIN STREETSCAPE - SCHD FOR CONSTRUCTION Rev 4 10.8.24

| Name | Assigned to | Start | Finish | % Complete | Jun 16 | Jun 23 | Jun 30 | Jul 7 | Jul 14 | Jul 21 |
|------|--------------------------------------|------------|------------|------------|--------|--------|--------|-------|--------|--------|
| 76 | Run Conduit | 10/23/2024 | 10/28/2024 | 0 | | | | | | |
| 77 | Grade/Form/Pour PCC Sidewalk | 10/23/2024 | 11/12/2024 | 0 | | | | | | |
| 78 | Paving | 10/28/2024 | 11/7/2024 | 0 | | | | | | |
| 79 | Northside New Inlet N7 to N11 | 10/22/2024 | 11/29/2024 | 0 | | | | | | |
| 80 | Install pipe and structures | 10/22/2024 | 11/20/2024 | 0 | | | | | | |
| 81 | Remove curb, sidewalk and paving | 11/18/2024 | 11/26/2024 | 0 | | | | | | |
| 82 | Prep and install curb | 11/15/2024 | 11/20/2024 | 0 | | | | | | |
| 83 | Sidewalk | 11/21/2024 | 11/26/2024 | 0 | | | | | | |
| 84 | Repair Paving | 11/14/2024 | 11/29/2024 | 0 | | | | | | |

EAST MAIN STREETSCAPE - SCHD FOR CONSTRUCTION Rev 4 10.8.24

| Name | Jul 28 | Aug 4 | Aug 11 | Aug 18 | Aug 25 | Sep 1 | Sep 8 | Sep 15 | Sep 22 |
|---|--------|-------|--------|--------|--------|-------|-------|--------|--------|
| 76 Run Conduit | | | | | | | | | |
| 77 Grade/Form/Pour PCC Sidewalk | | | | | | | | | |
| 78 Paving | | | | | | | | | |
| 79 Northside New Inlet N7 to N11 | | | | | | | | | |
| 80 Install pipe and structures | | | | | | | | | |
| 81 Remove curb, sidewalk and paving | | | | | | | | | |
| 82 Prep and install curb | | | | | | | | | |
| 83 Sidewalk | | | | | | | | | |
| 84 Repair Paving | | | | | | | | | |

EAST MAIN STREETSCAPE - SCHD FOR CONSTRUCTION Rev 4 10.8.24

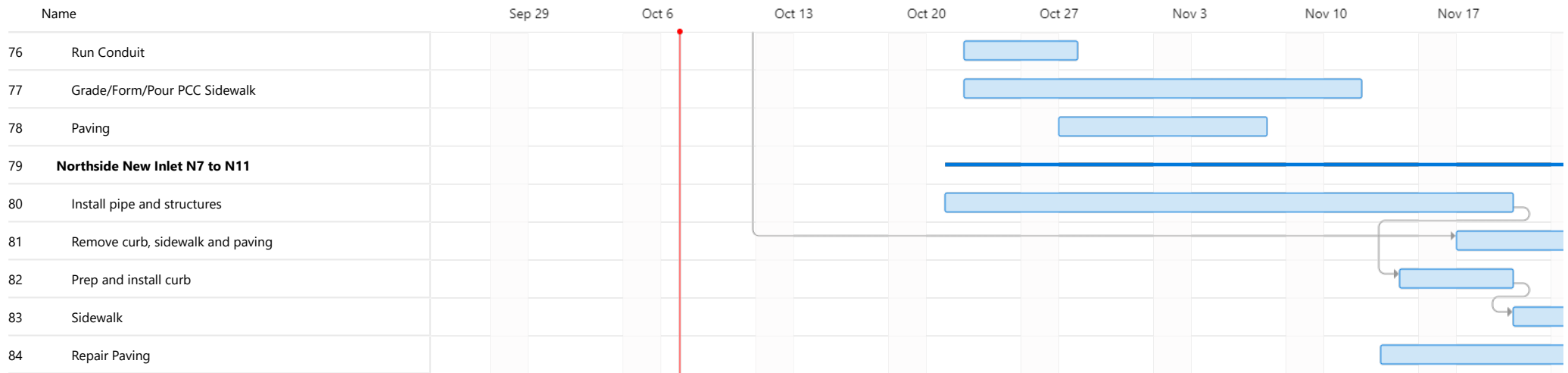

EAST MAIN STREETSCAPE - SCHD FOR CONSTRUCTION Rev 4 10.8.24

| Name | Nov 24 | Dec 1 | Dec 8 | Dec 15 | Dec 22 | Dec 29 | Jan 5 2025 |
|---|--------|-------|-------|--------|--------|--------|------------|
| 76 Run Conduit | | | | | | | |
| 77 Grade/Form/Pour PCC Sidewalk | | | | | | | |
| 78 Paving | | | | | | | |
| 79 Northside New Inlet N7 to N11 | █ | | | | | | |
| 80 Install pipe and structures | | | | | | | |
| 81 Remove curb, sidewalk and paving | █ | | | | | | |
| 82 Prep and install curb | | | | | | | |
| 83 Sidewalk | █ | | | | | | |
| 84 Repair Paving | █ | | | | | | |