



PERMIT COVER PAGE

Site Address _____

Project/Application Type(ex.roof, sewer lateral, deck etc)_____

Project Name(if any)_____

Plans (list type)_____

Application

Specifications (list type)_____

Other _____

Other _____

Other _____

Code Enforcement Office
One Vine Street
Lansdale, PA 19446
P: 215-368-1691 F: 215-361-8393
www.lansdale.org



BOROUGH OF LANSDALE Deck/Patio/Driveway Permit Application

***ALL SECTIONS MUST BE COMPLETED FOR PERMIT TO BE PROCESSED. ***

Application Date ___/___/___

Permit# _____ For Office Use Only

I. Property Information

Site Address _____ Tax Map Parcel # _____
 Residential Commercial Single Family Multi-Family

II. Property Owner:

Preferred form of contact Phone Email

Name _____
Phone #(Home) _____ (Mobile) _____ Email _____
Mailing Address _____

City _____ State _____ Zip _____

III. Contractor Information: Same as Owner

Preferred form of contact Phone Email

Company _____
Name _____
Phone #(Business) _____ (Mobile) _____
Email _____ PA License (HIC)# _____
Mailing Address _____

City _____ State _____ Zip _____

IV. Applicant: Same as Owner Same as Contractor

Preferred form of contact Phone Email

Name _____
Phone #(Home) _____ (Mobile) _____ (Business) _____
Email _____
Mailing Address _____

City _____ State _____ Zip _____

Primary Contact Person: Property Owner Contractor Applicant

V. Description of Work: New Repair/Replace Total sqft of structure _____

Est. Start ___/___/___ Est. Finish ___/___/___ Est. Job Cost \$ _____

Applicant Signature _____ Contact# _____

Please draw a site plan with all dimensions on graph page provided or attach pre-generated site plan. Include copy of written proposal/contract.

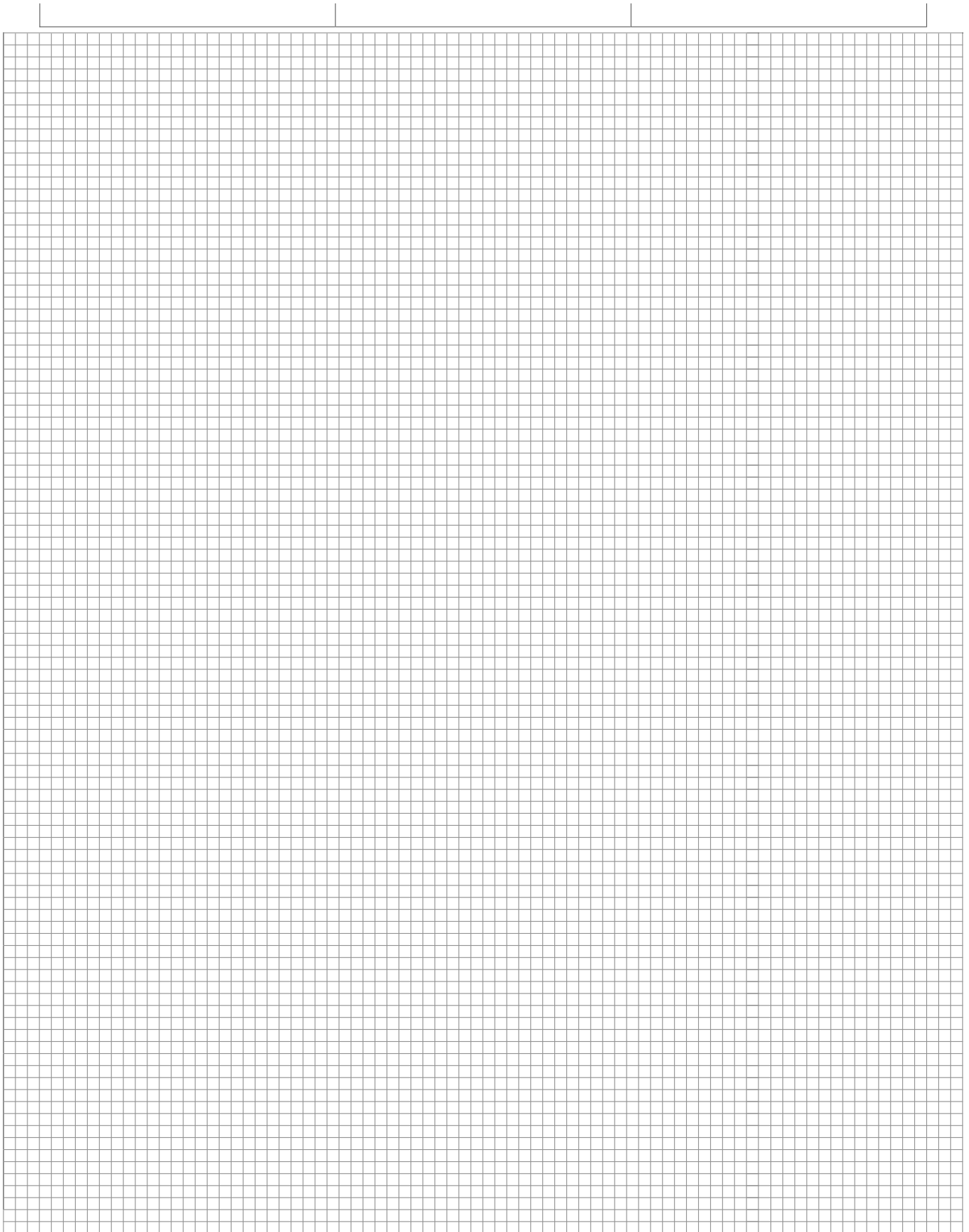

About 811

Building a deck? Planting a tree? Installing a mailbox? 811 is the new number you should call before you begin any digging project.

A new, federally-mandated national "Call Before You Dig" number, 811 was created to help protect you from unintentionally hitting underground utility lines while working on digging projects. People digging often make risky assumptions about whether or not they should get their utility lines marked due to concerns about project delays, costs and previous calls about other projects. These assumptions can be life-threatening.

Every digging job requires a call – even small projects like planting trees or shrubs. If you hit an underground utility line while digging, you can harm yourself or those around you, disrupt service to an entire neighborhood and potentially be responsible for fines and repair costs.

Smart digging means calling 811 before each job. Whether you are a homeowner or a professional excavator, one call to 811 gets your underground utility lines marked for FREE.

Don't assume you know what's below. Protect yourself and those around you – Call 811 every time.

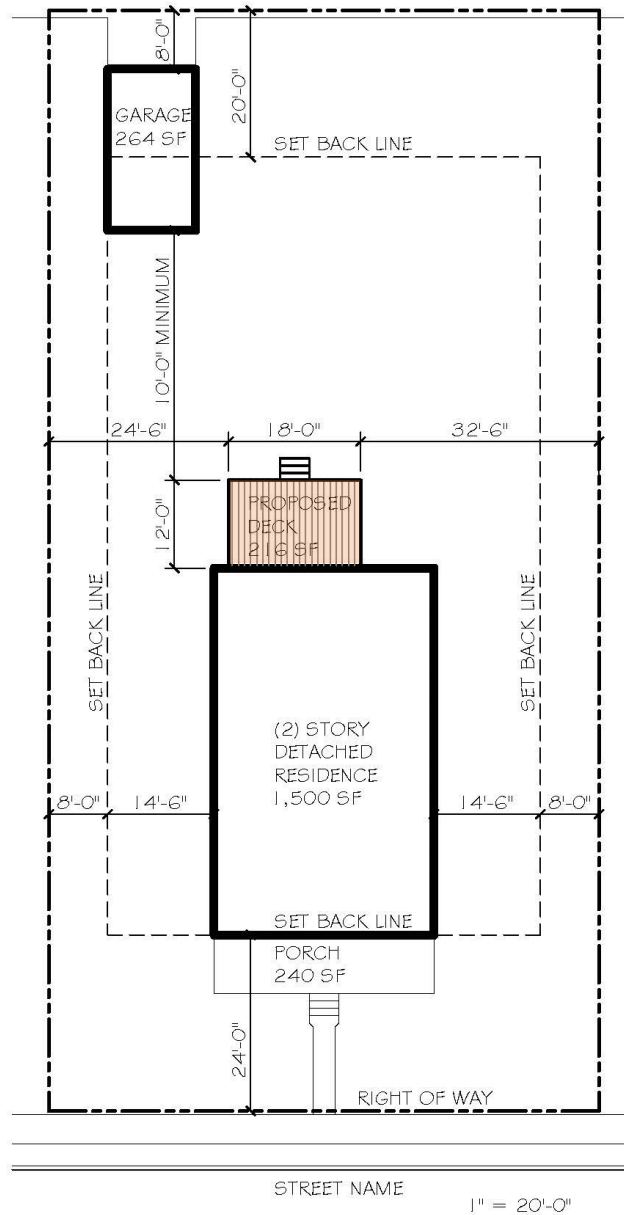

Property Address: 700 Anywhere St **Property Owner:** Jack & Jane Smith
Contractor: Home Builders, Inc 123 Anywhere St Anywhere PA 012345
Phone #: 123-456-7890 Page 1 of 1

SAMPLE DECK PLOT PLAN

This shall be drawn to scale, showing the actual dimensions of the lot to be built upon, the exact size and location on the lot of the accessory structure to be erected and such other information that may be necessary to determine and provide for the enforcement of this chapter.

